

Michigan can expect drastic action from the governor's office to hold down expenses in every department not directly concerned with civil defense or war effort.

Williams has committed himself to an economy program which just won't stay still for unwarranted expense.

After asking for \$37,000,000 to clean up last year's expenses, Williams started the legislature by submitting a fairly modest budget for the coming year. He seems determined to get along with Republican factions—highest bidder so far as money is concerned is his welfare program.

The bi-partisan sentiment still prevails—as it always does in the early days of the regular session. By Ex-Gov. Murray D. Van Wagoner says there should be a liaison between the "front office" and the legislature.

Most agree that Clark Adams, legal advisor to Williams who also serves in liaison capacity is capable, but he still is a Williams appointee. Van Wagoner's theory involves a man selected by an objective group—if such a group exists.

The highway department is the principal beneficiary of the \$37,000,000 requested by Williams. Some \$19,000,000 would go to the road builders, \$10,000,000 of which already has been collected and needs only earmarking, and \$8,000,000 to complete projects already begun.

A good question—would a gas tax boost increase gasoline prices? Advocates of the two-cent rise (making a total of five cents) say oil companies will absorb most of the difference in order to keep prices as nearly level as possible between states. The added tax, twice defeated, has its best chance of all this year. It would add \$32,000,000 to a defunct Michigan bank account.

Owen J. Cleary, Sigler's liquor control commission chairman, is expected to be elected state chairman of the Republican state convention. Convention is Feb. 17, in Detroit.

Wayne university can be fairly sure of its \$30,000,000 request for a new medical science building. Already granted \$12,000,000 in 1950 for ground work, a medical conscious legislature is not expected to demur at the last moment—budget or not.

Full mobilization would hit the state hardest at the conservation department. It would lose 200 to 300 employees. World War II grabbed off 281 of its workers for service.

Michigan park visitors last year spent \$347,000 for hot dogs and soda pop at state parks. Wars and troubled futures never hurt the wicker business.

Question from reader: "If the state's fiscal year deficit was \$21 million, why was the average daily deficit only \$100,000?" Answer: The State of Michigan began the past fiscal year (starting July 1, 1949) with a balance of \$24,357,130. The state spent \$40 million more than it received in revenues. The year-end deficit of \$21 millions would have been much greater—possibly \$40,745,498—the exact red-ink entry.

'Death Stretch' Claims Two More Victims Sunday Morning

A Detroit man and a woman who lived on Jackson road, were killed when their car struck an automobile accident on the so-called "death stretch" of US-12 west of Ann Arbor. The victims were Victor Chylinski, 54, of Detroit, and Mrs. Lucine Meeks, 18, of 8098 Jackson road.

Two cars were involved in the crash, which three other persons also were injured. Those injured included Chylinski's wife, Rose, who was riding with him, and Leon Meeks and Dora Golden of the Jackson road address.

The roads were covered with ice at the time the crash occurred. On Tuesday it was reported that the Michigan State Highway Department had established a 40-mile speed limit on the stretch of US-12 from Maple road to the Ann Arbor city limits and a 50-mile limit from Maple road west to Parker road. The speed limits are reportedly to go into effect on Feb. 9.

Ice, Snow Sunday Make Travel Difficult

Snow, beginning to fall late Sunday afternoon, covered the barren landscape of the last two weeks with a six-inch blanket of white before Monday morning.

Sunday morning a fine mist began to fall as people here were on their way to church and before noon it rained. Freezing temperatures caused by roads and walks by afternoon and then the snow fell and covered the ice.

Driving and walking both proved very treacherous and many accidents were reported from surrounding communities.

Light snow fell during the day on Monday, also.

Basketball Team Wins over Dexter

Enter League Play Friday Night with Nine Victories

By DWIGHT GADD
The Bulldogs of Chelsea High rolled to their ninth straight win last Friday night as they sprung their cage-trap on the Dreadnaughts of Dexter, 60-34, in their final tune-up game before plunging into their league schedule for the season.

As in many of their games this year, the Bulldogs started slowly, gained momentum just before the

Rose Bowl Movies Will Be Shown

Movies of the Rose Bowl game will be featured attraction at Hill addition, Ann Arbor, Saturday and Sunday.

There will be no admittance charge, but a free-will offering is to be taken; half of which will be for the benefit of the "March of Dimes" drive.

Collections are not being taken up in any of the theatres throughout the county this year, and fund workers believe that those who attend the Rose Bowl shows will be glad to make a free-will contribution. The remaining half of the money received at the shows will be used for the benefit of a foreign student at the University.

The shows on Saturday will be at 2 and 7, while Sunday's shows will begin at 2, 4, 7 and 9 p.m.

half, and then exploded in the second half to turn the game into a rout.

Dexter took their only lead of the night as they went ahead 2-0 in the first few seconds, but Chelsea caught and passed them to lead 9-5 at the end of the quarter, and then they turned on the heat to gain an 18-5 advantage midway of the second quarter.

The night was a clean sweep for Chelsea as the Pups came through with a 38-22 win, also. The Pups led at one point 22-2, so that was a little one-sided, too. Bob Lortke led the winners with 12 points.

A salute to Marty Tobin is in order this week, for he is the best of his kind. He dominated the play off both back-boards, carrying more than his share of the load to help Dave Crocker, who played most of the game on a bad ankle. Crocker played near his usual game, bad ankle and all, as did "Speed" Knickerbocker and dependable Betts and Lehman.

Now comes the part of the season which really counts, the league title chase of seven games. In their nine tune-up games the Bulldogs have scored 513 points at an excellent 67-point-a-game average, against their opponents 290 points—and a 32.83 average.

(Continued on page four)

High School PTA Will Hear Address by Dr. Vredevoe

Dr. Lawrence E. Vredevoe, director of the University of Michigan Bureau of School Services and associate professor of secondary education, will be the speaker in the High School PTA meeting in the Home Room at the high school Monday, Jan. 22, at 8 p.m.

His topic will be "What Makes a Good School?" and people of the community are invited to be present to hear him.

Dr. Vredevoe's office coordinates activities of the University in connection with the high schools over the state, such as those in forensics, film services, lectures, accreditation, and consultation in curriculum and administration.

Thieves Break into Blaess Elevator, Yet Take Nothing

The Blaess Elevator company was broken into some time Saturday night but nothing of value was taken, according to a report by Police Officer George Doe who was called to investigate. Some pencils and other small articles were found outside the door.

It is believed the break-in was the work of amateurs. The theft was discovered about 9 a.m. Sunday. Entrance had been gained by breaking a window in a door on the east side of the building. Sheriff's officers were called in by Doe to secure fingerprints.

Persons suspected of taking part in the break-in are now under close surveillance of local police.

RECEIVES 'BETTER DEALER' HONOR—Walter Harper, honored by the Pontiac Motor company last Friday by being named a "Better Dealer," is shown above with Pontiac officials just after he had presented him with the large oil painting of Chief Pontiac of the Ottawas, the Indian chief for whom Pontiac cars were named. From left (above) are Thomas Nelles, road service man, and T. L. Meriwether, assistant zone manager for Pontiac Motors, Walter Harper and Dale Claire.

Harper Motor Sales Given Award as 'Better Dealer'

Latest dealership to be admitted to Pontiac Motor division's "Hall of Fame" is Harper Sales and Service of Chelsea, which has been named a "Better Dealer" by Pontiac factory executives.

Harper Sales and Service has represented Pontiac for a period of 24 years. The firm is headed by Walter Harper, founder and still owner and proprietor.

With the honor, Mr. Harper was presented a reproduction of the famous painting of Pontiac, Chief of the Ottawas, the great tribal leader for whom the car was named. The presentation was made by T. L. Meriwether, assistant manager of the Pontiac zone office, Pontiac, last Friday morning.

"Pontiac's 'Better Dealer' program was instituted with the aim of making Pontiac dealers pre-eminent in the automotive field," Meriwether said.

Under the "Better Dealer" program, each Pontiac dealer is graded on improvement of his physical property; number of qualified, trained workmen; service facilities and adequate equipment, parts and accessories inventory, used car handling, and advertising and public relations programs. Service to his community is vitally important.

Other members of the Harper organization are Dale Claire, office and credit manager, who has been with the company three years; Sumner G. Osterie, service manager, five years, and Harold Barth, serviceman, also employed with the company the past five years.

Polio Drive Seeks Funds for Treatment

Workers throughout Washtenaw county began their efforts Monday, Jan. 15, to raise a total of \$24,500 as their goal in the 1951 "March of Dimes" polio funds campaign got underway.

The goal this year is \$11,500 less than the 1950 drive and was lowered because of the partial failure of the drive last year when only \$22,000 was collected towards a goal of \$36,000.

County polio officials, all volunteer-workers, point out that the drive this year will be especially intensive in order to make up the deficit incurred last year.

During the 12 months of 1950, \$41,241 was spent on polio care in Washtenaw county, according to treasurer J. Wayne Meadows of Ann Arbor. However, since only \$26,987 was paid out in cash, there still remains \$14,254 in unpaid bills.

A similar financial condition, on a reduced scale, existed at the beginning of 1950. Then the chapter was forced to call several times on the national organization for subsidies.

Mrs. George Hall, of Ann Arbor, county chairman, explained that as in the past, half of the 1951 drive receipts will be sent to the National Foundation for research and epidemic emergency aid.

Church, social and civic groups in this area are being asked to contact Mrs. Hall if they wish to arrange to have a special lecture on polio by Dr. James Rae, physician at University hospital.

Mrs. Walter Mohrlock, chairman of the "March of Dimes" drive in Chelsea, was assisted in the job of distributing coin boxes to business places and schools by Mrs. Russell Baldwin. Mrs. John Keusch is also assisting Mrs. Mohrlock and has taken charge of the drive at St. Mary's school.



RECEIVES 'BETTER DEALER' HONOR—Walter Harper, honored by the Pontiac Motor company last Friday by being named a "Better Dealer," is shown above with Pontiac officials just after he had presented him with the large oil painting of Chief Pontiac of the Ottawas, the Indian chief for whom Pontiac cars were named. From left (above) are Thomas Nelles, road service man, and T. L. Meriwether, assistant zone manager for Pontiac Motors, Walter Harper and Dale Claire.

Board of Education Answers Open Letter

Gentlemen: We members of the former Chelsea school district, particularly the residents whose homes are at the southern end of Sugar Loaf Lake, are disturbed by what we term lack of adequate transportation for our children who are pupils in Chelsea schools.

We state our position as follows: We are not opposed to a new school building program in the Chelsea Agricultural Schools district of which we are a part, but state that there are a number of factors, especially in regard to the transportation problem in our area, which we feel should be remedied.

Approximately 12 children in this area attend the schools in the Chelsea Agricultural Schools district of which we are a part, but state that there are a number of factors, especially in regard to the transportation problem in our area, which we feel should be remedied.

What is the use of a new school unless adequate transportation is provided for all children in the district?

The school bus traveled around this area for two years but this year came for only about three weeks before the run was discontinued. Reasons given by the School Board were that the roads were bad and also, that insurance could not be obtained for the buses if they traveled on these roads which requires travel over a short distance of so-called private road which has been used by the public without any restrictions for many years.

Question: (1) Why has not adequate transportation to and from school been furnished the Sugar Loaf Lake area?

Question: (2) Is it not right to expect that the Chelsea Agricultural Schools district furnish transportation to this area?

Question: (3) Are electors in this area wrong in their belief that adequate transportation is part of the services and advantages of consolidation?

Question: (4) After this problem was pointed out to the School Board, why has the problem been allowed to exist without immediate suitable solution?

Question: (5) Is it not a legal requirement that young children be picked up by school buses within one-half mile of their homes? As an example of our problem: A six-year-old child in the area would have to walk a mile from the home to the bus stop on Waterloo road, to be picked up between 7:30 and 7:45 a.m. In the evening the child would get off the bus at 5:00 p.m. and then walk the mile back home. At some seasons of the year the child would have to walk the stretch of road before daylight. To avoid this, the father brings the child to town when he leaves for work at 6:30 a.m.

Should this be necessary? Question: (6) What will our taxes be if we build a new school? Will the levy be 4.5 mills or will it be 7 mills?

Signed: Floyd Roderick, John Dvorak, Don Parsons, Grace Sherman, Roy Waldo, Lyle Waldo.

RE-ENLISTS IN AIR CORPS—William Birch re-enlisted in the Air Corps on Wednesday of last week and was sworn in on Friday at Detroit. He left Monday to report for duty. A veteran of World War II, he will serve as a mortician as he did for more than two years during the war.

School Election Next Tuesday Seeks OK on Building Plans

Propose Elementary Building To Care for Larger Enrollment

Next Tuesday, Jan. 23, from 10 a.m. until 8 p.m., electors in the Chelsea Agricultural Schools School district will vote again on the question of a bond issue to provide funds for the proposed construction of an elementary school here.

Bond issues for school construction were turned down by electors here twice, first on Oct. 12, 1949 and again on Nov. 3, 1949. However, the proposals then were for a much larger bond issue and for a greater tax levy than the present proposal calls for and observers here believe the issue stands a good chance of passing this time.

The proposals to be voted on next Tuesday are (1) raising the necessary millage to provide a tax levy for the retirement of the

Delving into records of school taxes imposed in Chelsea for a number of years past it was discovered yesterday by school officials that the proposed levy of 4.5 mills for a new elementary school together with the general school tax levy of 3.3 mills for operational costs are less than the tax in the Chelsea district in 1946, when there was no school building program involved. The combined levy for the proposed school building and the general taxes would amount to 12.8 mills per \$1,000 valuation while the 1946 levy was 13 mills.

One of the buses of this district had traveled in and out of this area for some time under the assumption that the roads were public county roads. Last winter the condition of these roads became exceptionally bad, resulting in damage to this bus.

The Washtenaw County Road Commission was contacted by school officials concerning the repair of these roads and were informed that the road entering into this area was not a public highway and therefore did not come under the jurisdiction of the Washtenaw County Road Commission. Letters were mailed to all parents living in this area immediately dated March 10, 1950, informing the parents about this matter and suggesting that they take action to clarify the matter of ownership and repair of these roads. Bus service was discontinued in the area at that time.

At the beginning of the current school year the bus did travel in and out of this area; but the matter of the safety of these pupils riding this bus was under discussion. On the date of Sept. 21 three members of the Board of Education traveled this route, along with the pupils on the school bus, and reported back to the entire board of education that this route was definitely dangerous to all pupils riding this bus.

These members observed that there were blind curves, a long hill, narrow highway and a dangerous turn-around for the bus, and did not feel that children should be subjected to these dangers.

Letters were again mailed to all parents informing them of this decision of the board and also suggested that if this decision seemed unreasonable, that the Board would be very receptive to an inspection of this route either by a representative of the Department of Public Instruction or the Michigan State Police and would gladly reconsider their action if the report was contrary to the action taken by the Board of Education.

The Washtenaw County Road Commission was also contacted, both verbally and by letter, asking them to do everything in their power to have this condition corrected. A letter was received, signed by the Superintendent of the Road Commission, in which it was stated that the condition in this area was "disgusting" and a condition which was difficult for the Road Commission to solve immediately.

The Road Commission members indicated that the public right-of-way into this area was located some distance from the present lane and expressed the opinion that if people living in this area would finance the building of a road on the proper right-of-way, that then the Road Commission would very likely take over maintenance of the roads.

This problem, in the opinion of the Board of Education, is a problem which should be solved by the people living in this area, the Washtenaw County Road Commission and possibly the township board, and does not come under the jurisdiction of this school district.

The Board of Education has reaffirmed their position concerning transportation and believe that the buses should provide the best possible services to all pupils (Continued on page eight)

proposed bond issue, and (2) permission to sell bonds in the amount of \$258,000 for the construction of an elementary school.

To vote on Proposal I (raising the millage) electors must be (1) a citizen of the United States, (2) at least 21 years of age, (3) a resident of the state at least six months, and (4) resident of the school district at least 30 days.

To be eligible to vote on Proposal II (permission to sell bonds to raise \$258,000), electors must have the above qualifications, and, in addition, must own property taxed in the district. The property may be owned individually or jointly.

The proposed bond issue to be voted on next Tuesday is for \$258,000. (In the two previous elections the bond issue was for \$350,000.)

The Chelsea Agricultural Schools Board of Education has repeatedly pledged itself to get as many school rooms as possible for the amount of money provided if the bond issue carried. All construction would be done on a competitive basis with bids opened at a public meeting. It is hoped by Board of Education members that the proposed new elementary school may contain 14 classrooms, an all-purpose room and a kitchen.

The Board of Education plans a tax levy of 4.5 mills (\$4.50 per \$1,000 of valuation) until the \$258,000 is paid. But because of conditions imposed by bonding companies the electors must approve a tax levy of seven mills for a period of 18 years. Bonding companies explain that this is necessary protection for bond purchasers in case of excessive tax delinquency or lowering of the valuation of property in the district.

Passage of the proposal for the larger millage and longer period of retirement also would result in a lower interest rate on the bonds, thus providing a distinct saving to the district in interest payments, officials point out.

It has been estimated that for the average taxpayer in the district the cost of providing the proposed new elementary school here would amount to about 10 or 15 cents per week.

For 1950 only, taxpayers in the district are paying (with their township taxes, now due) a five-mill levy for a school building and site fund. This building and site fund levy was approved by electors on Sept. 12, 1950, and is for the year 1950 only.

Thus, the proposed 4.5-mill levy for the \$258,000 bond issue would be 50 cents per \$1,000 of valuation less than the amount being paid this year into the building and site fund.

Figures obtained last week from the Washtenaw county school superintendent's office, showed that general taxes for the operation of schools in the Chelsea Agricultural district have been less since reorganization took place in 1947 than they were prior to that time.

According to the official figures, levies in the Chelsea district for 1946 were 10 mills (\$10 per \$1,000 property valuation); 8 mills in 1947-48; 13 mills in 1949 and 8.8 mills in 1950. The general school tax levy for operational costs is separate from the present five-mill building and site fund, and

would also be separate from the proposed 4.5 mill levy which would replace it another year if the proposal carries next Tuesday.

The need for new school facilities here has been told many times by school officials and by interested persons who have studied the matter. This year clubs, organizations and various groups visited the school plant on a number of occasions as part of the National Education Week observance. Without exception, those who expressed views on the matter agreed that a new school is definitely needed. Enrollment in the elementary grades (kindergarten through sixth) is approximately 400. This year 23 overflow pupils from the third and fifth grades are being transported to the Savage rural school which was reopened in December to provide room for them.

This year also, for the first time, there are two sections in the seventh grade. Next year it will be necessary to have two sections in the seventh and eighth grades. If elementary facilities are provided, the classrooms now used for elementary pupils would provide additional space for high school classes.

School authorities state that unless additional facilities are provided soon many pupils will be attending school half-days only or in locations which would prove hazardous to their safety.

Census figures show that the crowded school conditions will grow worse in the next few years. A kindergarten enrollment of 81 may be expected in September, 1952, while 91 kindergarten-age children will be ready to begin school in 1953. These figures do not provide for any possible increase in population, school officials state.

The election next Tuesday will be held in the gymnasium at the High school.

Work Will Start Soon on North Main

The Village of Chelsea received orders Thursday from the State Highway Department that all surface utilities on North Main street, beginning at the railroad tracks, must be moved by Feb. 15, so that the improvement of the North Main street roadway may begin.

Harry Coons, deputy state highway commissioner, told village officials that the department is going ahead with the plans for the new pavement and that the bridge construction is also scheduled to begin Feb. 15. Bids for the construction of the long-promised North Main street bridge, which will replace the present structure, are scheduled to be opened in Lansing today (Thursday). The bridge completion date is set for Nov. 15, 1951.

It is believed the pavement and curbing on North Main street may also be completed at about the same time as the bridge.

The village plans to begin at once to have telephones and other utility poles moved. The New York Central Railroad has been notified that its signal pole on the north side of the tracks must be moved west of its present location.

The new pavement will begin south of the railroad tracks and plans call for 47 feet wide to conform to the width of the entire pavement leading from there to the bridge approach. It was at first believed that the new pavement was to begin just north of the railroad tracks.

Cpl. Earl Buku Missing in Action

Mr. and Mrs. John Buku, 6340 M-92, have received official notification from the War Department that their son, Cpl. Earl Buku, has been listed as missing in action in Korea since Dec. 16.

The telegram stated that a letter is to follow.

Cpl. Buku has been in the service since July, 1947, and was home last summer on a 60-day leave. He is a grandson of Mr. and Mrs. Ed. Gentner of Chelsea, and Mr. and Mrs. John Buku of Manchester, Cpl. Buku was 20 years old last Jan. 15. He has two younger brothers, David and Edmund, and a sister, Viola, all at home.

INDUCTED—Ralph Guenther left Ann Arbor Tuesday morning for induction into military service. He was one of the group of about 85 young men who went to the Detroit induction center as Washtenaw county's quota of draftees for January.

Mr. and Mrs. Lorena Wenk and family were Sunday evening visitors at the home of Mr. and Mrs. G. E. Palford in Ypsilanti.

Established 1870 **The Chelsea Standard** Telephone 7611
Walter P. Leonard—Editor and Publisher



Published every Thursday morning at 108 East Middle Street, Chelsea, Mich., and entered as second class matter at the postoffice of Chelsea, Mich., under the act of March 3, 1879.

SUBSCRIPTION RATES:
(Payable in Advance)

One Year—\$2.00 Six Months—\$1.25 Three Months—75c

ADVERTISEMENT FOR BIDS

Bids will be received for the removal of rubbish and garbage from residential and business areas, Village of Chelsea, for a period of one year beginning February 1, 1951. Bids of either rubbish or garbage, or both, to be filed with the village clerk before 7:30 p.m., January 29, 1951.

The Council reserves the right to reject any or all bids.
R. B. Devine, Village Clerk.
adv-Jan18-25

ADVERTISEMENT FOR BIDS

Bids will be received for sale of village fire truck, 1 1/2 ton 1928 Graham, less accessories, but includes pump and hose rack. For inspection contact Fire Chief, 108 East Middle Street, Chelsea, Mich. Bids to be filed with the village clerk before 7:30 p.m., Jan. 29, 1951.

The Council reserves the right to reject any or all bids.
R. B. Devine, Village Clerk.
adv-Jan18-25

Standard Want Ads Get Results

Gas Heating Conversion Burners

Aston, Armstrong Roberts-Gordon

Armstrong Furnaces

Forced air and Gravity
All furnaces or burners installed by us will be guaranteed and serviced for one year, free of charge.
24-HOUR SERVICE.

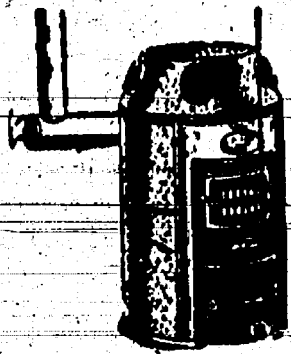

CHELSEA SHEET METAL SHOP

Shop Telephone 5641 Residence Telephone 5645
109 North Main Street Herbert Hepburn

WINTERTIME is OVERHAUL time

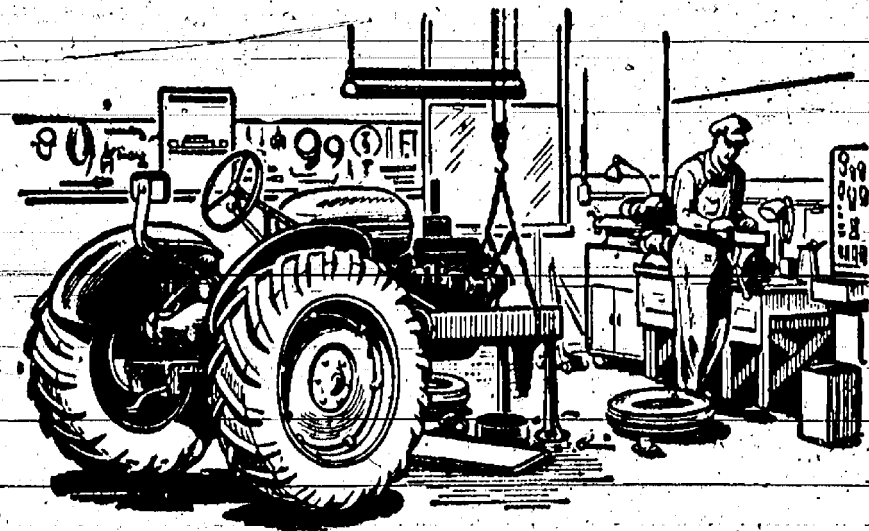

Machinery Care is Part of Good Farming
After a heavy season—particularly if your tractor is several seasons old—a complete overhaul will make your engine work "like new." This is the best time of year to have your tractor overhauled.

BECAUSE—

- We can give you faster service.
- You can spare your tractor now.
- You won't have to wait next spring.
- You reduce the chance of a breakdown during rush seasons.

Our factory-trained mechanics work on your tractor. Schedule your job by phone, or stop in and talk to us.

TUNE IN the National Farm and Home Hour Every Saturday—NBC

ALLIS-CHALMERS
SALES AND SERVICE

LeRoy F. Heimerdinger
130 Adrian St. Manchester Phone 3611

Services in Our Churches

FIRST METHODIST CHURCH
Rev. David Bryce, Pastor
Sunday, Jan. 21—
10 a.m.—Worship service.
10-12 a.m.—Sunday school.
7 p.m.—MYF meeting.
Choir practices Saturday evening at 7 o'clock.

CONGREGATIONAL CHURCH
Rev. W. H. Skentelbury, Pastor
Sunday, Jan. 21—
10 a.m.—Worship service.
11 a.m.—Sunday school.
The deacons will meet after church next Sunday.

ZION LUTHERAN CHURCH ROGERS CORNERS
Rev. M. W. Bruckner, Pastor
Sunday, Jan. 21—
9:30 a.m.—Sunday school.
10:30 a.m.—Worship service (English).

GREGORY BAPTIST CHURCH
Rev. George Woolcock, Pastor
Sunday, Jan. 21—
10 a.m.—Morning worship.
11 a.m.—Sunday school.
7:30 p.m.—Bible study and prayer meeting.
8:30 p.m.—Choir practice.

ST. MARY'S School Notes

BIRTHDAY PARTY
Mrs. Steele and John came to school last Wednesday in order to bring a birthday treat in honor of Linda's seventh birthday. All the children enjoyed the dixie cups and pink frosted cup cakes.

OUR FIRST BOOKS
The first graders, having worked for many weeks on the short vowel letters, are now endeavoring to master the long sound of the vowels. The first graders are also very happy since they have received their first pre-primers.

NEW BAND MEMBER
Donald Wood of grade four, has joined our band as a drummer.

SORRY YOU ARE ILL
The second grade has missed Judith Kye who has been absent for several days because of illness.

PIN CHATTER

LADIES' SYLVAN BOWLING
Wednesday, Jan. 10, 1951

	W	L
Lesser's	54	18
Sylvan Alleys	47	25
Chelsea Milling	45	27
GLO	37	35
Dexter's Market	36	36
Beta Sigma Phi	35	37
Nabb's Ramblers	32	40
Weinberg's Dairy	32	40
Seatest Maids	32	40
Chelsea Druggists	28	44
C. G. Lantis	28	44
Hilltop Cafe	26	46
High game: R. Hummel, 197.		
High, individual series: R. Johnson, 490.		
Team, high single game without handicap: Lesser's, 719.		
Team, high single game with handicap: Beta Sigma Phi, 784.		
Team, high series without handicap: Lesser's, 2020.		
Team, high series with handicap: Beta Sigma Phi, 2191.		
450 series and over: R. Johnson, 490; R. Hummel, 470; F. Koch, 460; R. Honeck, 454.		
Split: picked up: A. Howe, 5-7; M. Miller, 5-10; V. Slane, 5-7-10; A. Hollis, 5-10; M. E. Sutter, 3-10; N. Eisemann, 4-5-10.		

GIRL SCOUT NEWS

Last week the Girl Scouts elected new officers. They are as follows: president—Lorna Knolly; vice-president—Kay Vogel; secretary—Evelyn Moore; treasurer—Marilyn Honbaum.
The girls who are working on their game badge are planning to finish that so they can work on other badges.
Linda Mayer, scribe.

WATERLOO

Mr. and Mrs. James White spent Wednesday in Detroit. On Sunday they entertained their children at their home here.

Mr. and Mrs. Lawrence Fowler and Donna, of Chelsea, were Sunday dinner guests at the home of Mr. and Mrs. Howard Wahl.

Mr. and Mrs. Henry Johnson received word from their son, Oscar Hansen, in the war area. He also included greetings to all his friends and neighbors here.

Mr. and Mrs. Lamarr Hibbs of Detroit, spent Sunday with his parents, Mr. and Mrs. Isaac Hibbs. In the afternoon all called on Ben Knapp at Mercy hospital, Jackson.

Mrs. Clifford Wolfe of Francisco, and Mrs. Eva Withers of Chelsea, were Friday afternoon callers of Dan and Ida Emmons. An evening caller was Mrs. Ruth Colyer of Ann Arbor.

Mr. and Mrs. Leigh Beeman spent Sunday and Monday with Mr. and Mrs. John Dykema in Jackson. Mr. and Mrs. Donald Beeman and son spent Sunday with them.

Mr. and Mrs. Gerald Runelman and family, of Stockbridge, the Victor Waters and Mary Ann, of Chelsea, were Sunday visitors of Mr. and Mrs. Emory Runelman. Mrs. Prentice, Mrs. Mary Rentchler, Mrs. Laura Rietmiller and Mrs. Victor Moeckel were afternoon callers of the week.

UNADILLA

Mr. and Mrs. Clyde Purchase were in Ann Arbor, Friday. Thursday evening guests of Mr. and Mrs. Howard Pickett were Mr. and Mrs. Clair Barnum. Miss Nellie Corser spent from Tuesday to Saturday visiting relatives in Lansing.

Week-end visitors of Mrs. Josie Cranna were Mrs. May Johnson and Clinton, of Jackson, and Miss

Marilyn Liebeck of near Munnith. Mr. and Mrs. Glenn Shirliff of Walled Lake, visited Mr. and Mrs. Harry Cooper, Sunday.

Miss Betty Barnum spent the week-end with her parents, Mr. and Mrs. Clair Barnum.

Mr. and Mrs. Jack Richmond announce the birth of a daughter, Carol Ann.

Mrs. Howard Pickett and Elaine called on Mrs. Jennie Pickett and Mr. and Mrs. Lyle Welch in Jackson on Saturday.

Mr. and Mrs. William Pyper were Sunday dinner guests of Mr. and Mrs. Lowell Townsend near Danville.

Mr. and Mrs. Roy Palmer of Springfield, who have spent the last two weeks with her mother, Mrs. Mary Teachout, returned to their home Monday.

Miss Lucille Cooper of Chelsea, and Perry Cooper of Williamston, spent the week-end with their parents, Mr. and Mrs. Harry Cooper.

Miss Margie Hayes of Jackson, spent Saturday at the Milo Corser home and accompanied Ret. Louis Bungart to Jackson Sunday morning.

The Community class will meet

CUT FLOWERS

For All Occasions

—Also—

Nice Potted Plants

—☆—

SYLVAN FLOWER SHOP

716 West Middle St.
Phone 4561 We Deliver

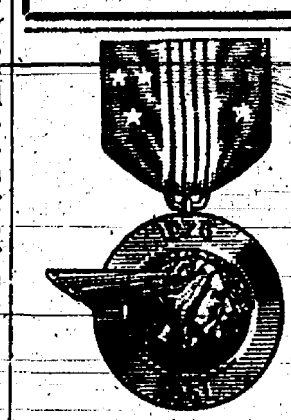

New Silver Anniversary Pontiac

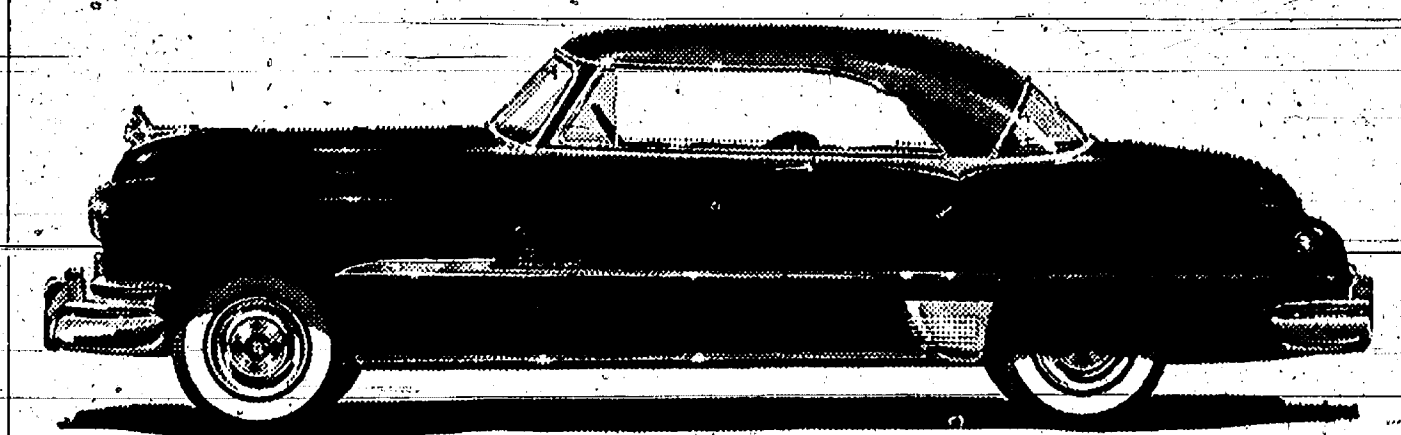

New and Beautiful Proof

That Dollar for Dollar you can't beat a Pontiac!

Be prepared to see two striking things when you come in to examine the wonderful new Silver Anniversary Pontiac. First, you will see why Pontiac is acknowledged to be the most beautiful thing on wheels. You will see a brilliantly good-looking car, with its fresh, Gull-Wing styling, colorful new interiors and clean, exciting lines. Second, you will see a price tag on these magnificent new Pontiacs which is so low that you will find it hard to understand why anybody ever buys any new car but a Pontiac! Here, indeed, is double-barreled proof that dollar for dollar you can't beat a Pontiac! Come in and see for yourself.

The Car Proves it by Its Beauty and Performance!

The Price Proves it by its Downright Value!

HARPER SALES & SERVICE

118 West Middle Street Chelsea, Michigan

True or False?

Thousands of Servel owners will tell you it's true—old friends ARE best. Especially in the case of a refrigerator which has given them such good service for so many years as their silent gas refrigerator. Many families have enjoyed perfect trouble-free service from their Servel gas refrigerators for 15 and more years.

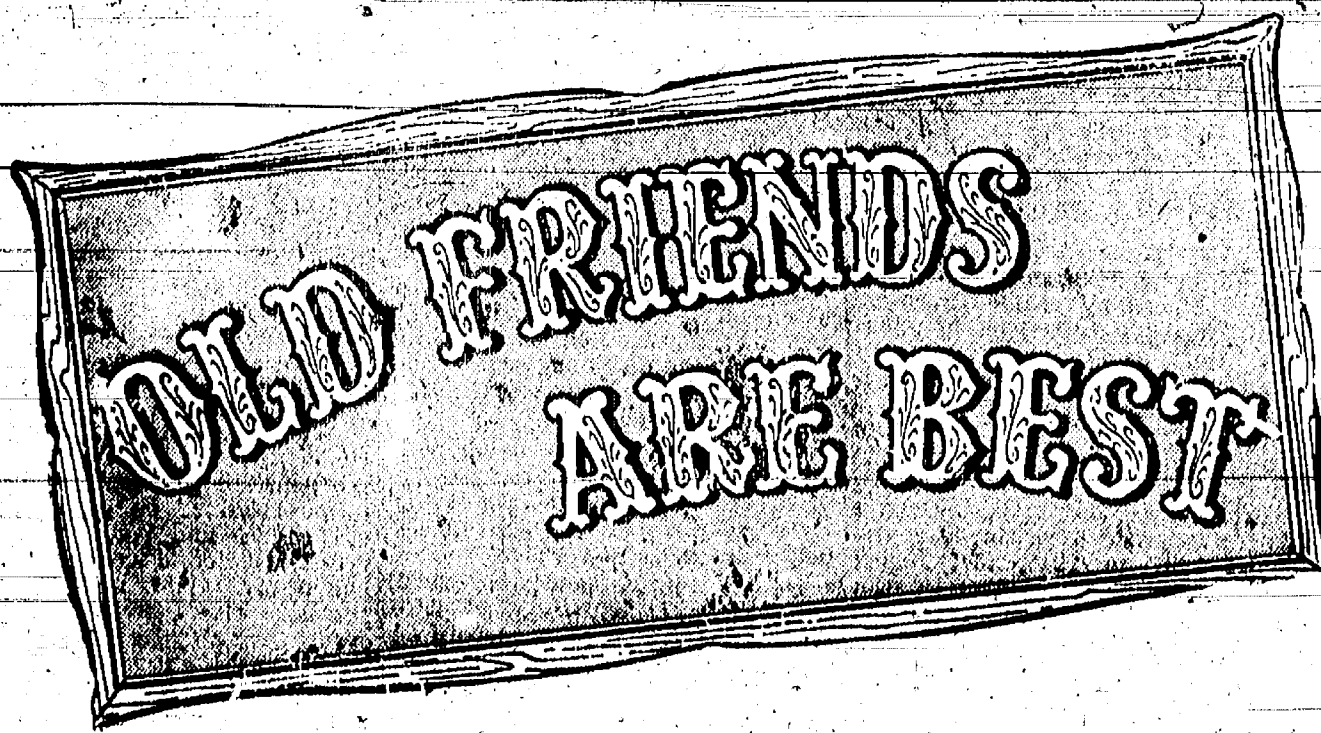

MICHIGAN CONSOLIDATED GAS COMPANY

Serving 600,000 Customers in Michigan
103 North Main Street Phone 2-2511

These faithful Servels—their "silent partners," they call them—are still giving an excellent account of themselves. But of course they lack the convenience features of the newest Servels. That is why so many Servel families are replacing their old models with the latest Servels, in order to get the big frozen food compartment, the 90 second quick change interior, and other features.

Yes, indeed, "old friends are best", and a family which has enjoyed the silent service of a Servel is a Servel fan for life.

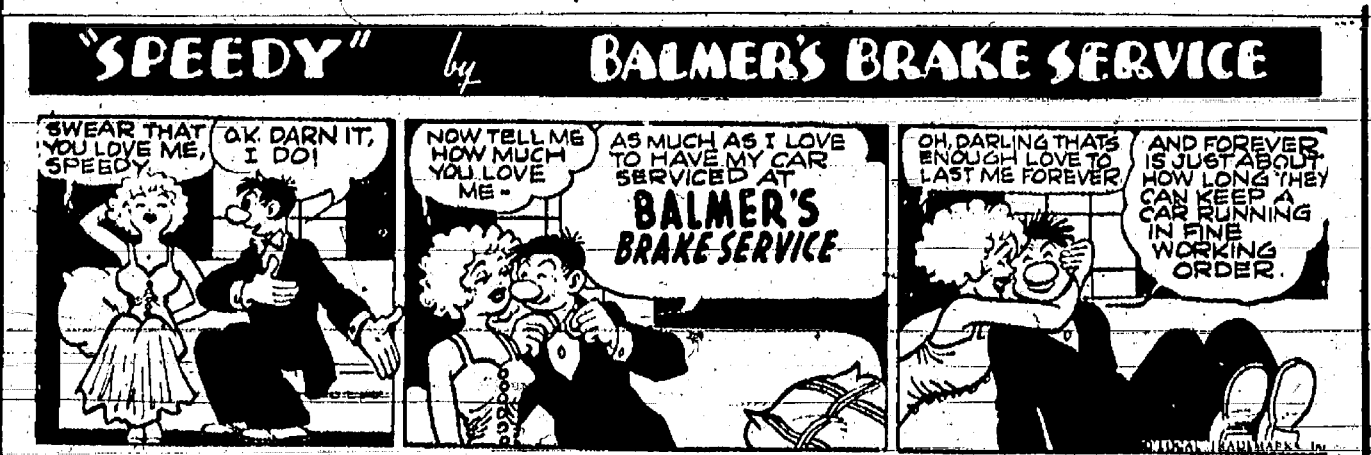
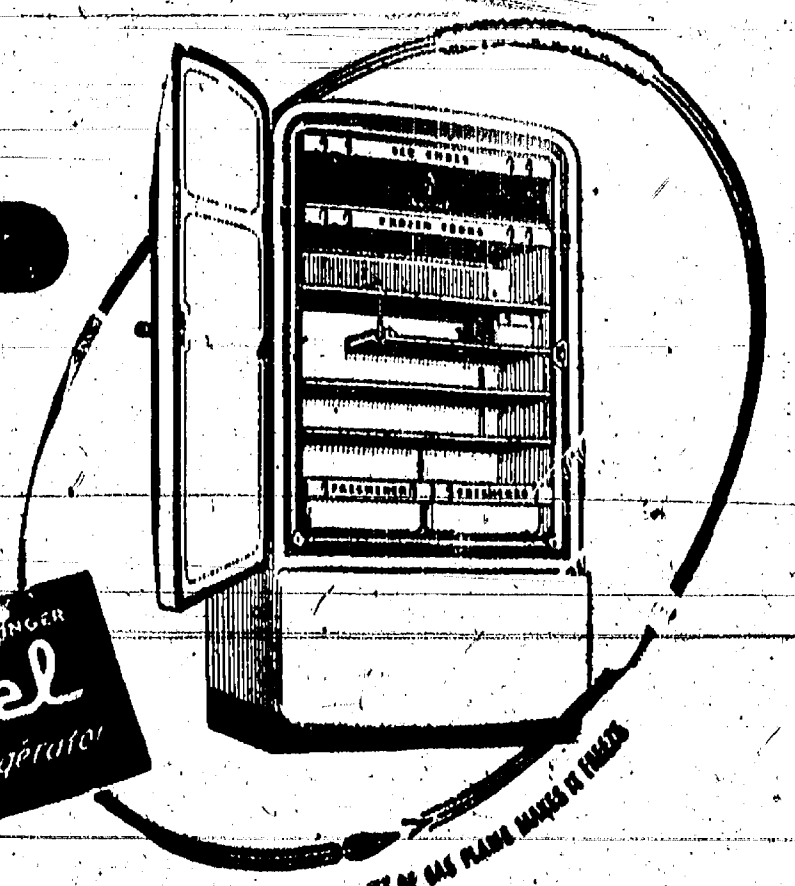

For Enjoyable Winter Driving—

Here's good news for your car's "winter blues." When we tune it to winter temperatures it's always fair weather for driving. So drive your car in for a complete check-up. Get rid of those trouble-starters now—drive in today!

24-Hour Towing Service
Phone 5131



BALMER'S BRAKE SERVICE

General Repair and Wrecker Service
PHONE 5131 ••• 140 W. MIDDLE STREET ••• CHELSEA, MICHIGAN

PERSONAL NOTES

An overnight guest Friday at the home of Mr. and Mrs. Harold Blair was Mrs. Manuel Woodruff, of Harbor Springs.

Friends here have been advised that Mrs. Arthur Schulte, formerly of Chelsea, has been a patient for the past three weeks in Blodgett hospital, Grand Rapids.

Mrs. Herman Rothman, of Waterloo, spent Thursday afternoon with Mrs. John Wahl. Saturday afternoon visitors were Mr. and Mrs. Jacob Katz of Jackson.

Mrs. David Eaton and children, who have been guests of her husband's parents, Mr. and Mrs. Edwin Eaton, for the past two months, left this week to join Mr. Eaton in Saginaw where they will make their home.

Mrs. C. A. Brady, of Birmingham, spent Thursday here at the home of her parents, Mr. and Mrs. Fred Sager. Another daughter, Mrs. H. T. Fuller, of Mt. Morris, with her husband and son Dick, spent the week-end here. Dr. and Mrs. Fuller and their son were enroute home after a three-week stay in Florida.

Mrs. Edna Loar and daughter Mary Ellen, of Blissfield, and Mrs. Louise Wines of Detroit, spent the week-end here as the guests of Mr. and Mrs. Leon Chapman.

Frank Barthel of Vermilion, Ohio, spent the past week here as the guest of his sister, Miss Isabel Barthel, and Mrs. Katharine Hawley, at their home on Summit street.

Mrs. Elsa Hackbarth and Mr. and Mrs. L. J. Vohbrecht, of Ann Arbor, were Sunday afternoon visitors at the home of Mr. and Mrs. Otto Goetz. On Sunday, Mrs. Tillie Young spent the afternoon and evening with them.

Friday evening callers of Mrs. J. B. Dalton of Dansville, who has been convalescing at the home of her parents, Mr. and Mrs. Fred Sager, were Mrs. Una Almond and Mrs. Mina Otis, of Dansville, and Mrs. Dalton's husband. Saturday afternoon visitors were Mrs. John Stueckemann, of Ann Arbor, and Mrs. Henry Merkel and Mrs. Harry Stoffer.

Mrs. Raymond Johnson and daughter Lauralyn, and Mrs. John Chaplin and daughter Susan, spent Wednesday with their sister, Mrs. Hazel Heselenschwerdt, at Homer.

F. S. Armstrong spent Thursday at Michigan State College, East Lansing, where he attended the meetings of the Michigan Flower Growers' Association.

Albert C. Johnson, Chelsea's school superintendent, will be in Grand Rapids Friday and Saturday attending the state meetings of school superintendents.

Mrs. Robert Peoples of Holly, is spending some time at the home of her sister and her husband, Mr. and Mrs. Anton Nielsen, where she is convalescing after an operation.

NORTH SHARON

Sunday callers at the home of Mr. and Mrs. Floyd Dicks were Mr. and Mrs. Seth Arnold and sons, of Detroit.

The North Sharon Extension club met at the home of Mrs. Alfred Burkhardt Tuesday afternoon. Plans were made for the spring party. Mrs. Herbert Jacob, Mrs. Harold Demint and Mrs. Amos Curtis were appointed to work as the entertainment committee. After the business meeting Mrs. Amos Curtis was in charge of recreation. Refreshments were served by the hostess and co-hostess, Mrs. Fred Burkhardt.

The "Handy Handicraft" club will meet Monday night, Jan. 22 at the home of Floyd Proctor.

The "Button and Bow" sewing club will meet Saturday afternoon, Jan. 20, at the home of Mrs. Max Roedel.

Mr. and Mrs. E. J. Bahnmiller of Chelsea, were Sunday dinner guests of Mr. and Mrs. Albert Bahnmiller.

Mr. and Mrs. Lambert, of Francisco, have moved to the Coleman farm.

Mr. and Mrs. Roy Davidson spent Sunday with their son and family, Mr. and Mrs. Donald Davidson, of Ada.

Mrs. Norwin Wahr entertained the girls from the Television Products office at a luncheon Thursday noon.

(Last week's items) Mrs. Amos Curtis and Mrs. Floyd Dicks were in Jackson on Tuesday.

Aldean Bahnmiller has returned to the service of the Navy at Portsmouth, Va., after spending a

week with his parents, Mr. and Mrs. Albert Bahnmiller.

Mr. and Mrs. Clarence Troitz entertained the Euchre club Saturday evening.

Mr. and Mrs. Amos Curtis called Sunday on Mr. and Mrs. Harold Wahl of Francisco.

Mr. and Mrs. Raymond Jacob called Sunday on Mr. and Mrs. Paul Gieger of Clinton.

Mr. and Mrs. William Stark and family of Pleasant Lake, were supper guests of Mr. and Mrs. Floyd Proctor on Saturday evening.

Mr. and Mrs. Lawrence Wackenhut of Chelsea, called Saturday evening on Mr. and Mrs. Raymond Jacob, Jr.

Mrs. Floyd Proctor was in Milan on Tuesday to attend the adult recreation meeting.

Miss Arlene Luckhardt and Lynford Rentschler of Ann Arbor, called Sunday evening on Mr. and Mrs. Raymond Jacob, Jr.

BOWLING

MEN'S BOWLING LEAGUE
Week Ending Jan. 13, 1951
(Monday Night Division)

	W	L	Pct.
Foster's Mens Wear	44	24	.647
Hankard's Service	42	26	.618
Eagles	38	30	.559
DeSoto-Plymouth	38	30	.559
Sylvan Center	39	33	.542
Wood's Ins.	34	34	.500
Chelsea Mfg.	32	36	.471
Spaulding Chev.	29	35	.450
Central Market	28	36	.438
K. of C.	29	39	.426
Schneider's Groc.	28	40	.412
Chelsea Prod. No. 2	24	40	.375

500 series and over: T. McClear, 548; D. Larson, 536; P. Stoll, 528; C. Rowe, 511; E. Hankard, 509; A. Schiller, 509; G. Lawrence, 506.



GENERAL WELDING

BLACKSMITHING

GORTON'S REPAIR

1415 Chelsea Manchester Road

Lawrence Gorton

HOURS:

Monday thru Friday,

6:00 P.M.-9:00 P.M.

Saturday 8:00 A.M.-5:00 P.M.

Continuation of
JANUARY INVENTORY
SALE

BETTER DRESSES

Values from \$6.95 to \$12.95

REDUCED 1/3

Take your choice of the lot, and the price, 1/3 off!

CORDUROY JACKETS

ASSORTED STYLES

All fine-wale corduroy. Some 10 to 18.

Values to \$8.95.

Your Choice - \$4.95

WOMEN'S AND CHILDREN'S

- SHOES REDUCED -

ONE TABLE ODDS AND ENDS
DRESS AND SPORT STYLES. VALUES TO \$6.95

CHOICE - \$1.98

BOYS' BOXER STYLE

CORDUROY
PANTS

\$2.98

Sizes 6-18. Brown and Wine.

Men's WORK GLOVES

Boss, Double Monkey-face.

Per doz. \$4.50 - 39c pr.

BOYS' SHIRTS

SPORT or DRESS.

CHOICE - \$1.00

WOOL
SKIRTS

ASSORTED
PLAIDS
and
PLAIN

Reduced 1-3

1 LOT OF

Slips - Blouses

And Many
Women's and Children's
Articles.

Choice - 49c

Value to \$1.98

REMNANT SALE

Choice of Remnant.

at 1/2 Price

Men's and Young Men's
Satin Twill-Lined

JACKETS

WITH FUR COLLARS

While They Last!

Only \$9.95

Satin Lined and Wool Interlined.

LIMITED NUMBER

Nylon Hose

48 and 51 Gauge.
Broken Sizes.

CLEARANCE AT

49c pr.

Reg. \$1.00 and \$1.29 values.

SPECIAL - 1 TABLE
LADIES'

ANKLETS

Regular 49c

Choice - 19c

CHILDREN'S

Dress Coats

Sizes 6 to 14.

Reduced

33 1-3%

LADIES' COATS

BROKEN SIZES

BUT REAL VALUES!

Reduced 33 1/3%

One Rack of Men's

\$1.00 TIES

Choice - 29c

Ladies' SUEDE SHIRTS

Sanforized and Fast Colors. Sizes 32 to 38.

Regular \$1.98.

NOW - \$1.49

Men's and Young Men's
ALL-WOOL JACKETS

BROKEN SIZES.

Priced at from \$5.95 to \$7.95.

CHOICE - \$3.99

MEN'S
OUTSIZE DRESS PANTS

Sizes 42 to 50. \$9.95 values.

CHOICE - \$6.95

MEN'S DRESS PANTS

1 Assortment. Broken Sizes.

1/2 PRICE

Something
NEW
on the "Rocket"!



Watch for the Launching Date!

NEW 1951 "ROCKET" OLDSMOBILE

COMING SOON... TO YOUR OLDSMOBILE DEALER'S

W. R. DANIELS - 208 Railroad Street

GLICK'S

The Hi-Light

Edited by the Journalism Club of the Chelsea Public School

CO-EDITORS
Leola Altstetter
Verta Mary Clark



There will be a school-building election on Tuesday, Jan. 23, at 10 a.m. to 8 p.m. in the High school gym.

Mr. Johnson will attend the meeting of the Michigan school superintendents on Friday and Saturday, Jan. 19 and 20.

There is a basketball game here tomorrow night. We are hosts to Roosevelt High.

This is the final week of the first semester. Report cards will be handed out next Wednesday, Jan. 24.

A Parent-Teacher conference is planned for the evening of Wednesday, Jan. 24, from 7 to 8 p.m. All teachers will be in their rooms for conference with any parents who wish to see them.

A High School PTA meeting will be held on Jan. 22. Dr. Lawrence Vrudevo, Director of School

Services at the University of Michigan will speak on "What Makes a Good School?"



BEHIND TEACHER'S BACK
To some people it is a joyous time when teachers leave study hall, for then students can talk and do anything they please.

Don't they ever think the person sitting behind them may have important work to do? Maybe the other person would like to get something done anyway.

If they are caught talking and have to stay after school, they immediately start saying "Isn't he mean, wasn't doing anything wrong."

When they get to classes their work isn't done. What did they do in study hall? The answer will probably be, "Oh, the assignment was too long," or "the study hall was too short."

The next time the teacher leaves study hall remember you're always wanting more privileges, but

If you can't use the ones you have properly, do you think you need more?

ARE YOU GUILTY?
"Oh! My wallet is missing and I know that I had it just last hour." This is one of the many complaints that can be heard around school. But, many pupils don't realize that opportunity makes the thief. Every person who occupies a locker should keep it locked so there wouldn't be any opportunity for taking things. If only everyone would realize this fact no one's feelings would be hurt and there would be no great loss of friendship between us. Many times an accusation is made before the loser of the article is absolutely sure of the thief. Experience has taught many a person that his lost belongings could be anywhere in that cluttered locker or even in the lost and found office. The remedy for this is to keep your valuables at home and your lockers locked.

HOME EC. NEWS
Home Ec. I—The girls in Home Ec. I have started their home nursing unit. They call themselves "The Bandage Carriers!" They have set up one corner of the Home Ec. room as their "sick room."

Home Ec. II—The Home Ec. II girls are having a short unit in Clothing Care this week. They hope to go through her entire wardrobe and get everything in top shape for spring.

BAND NEWS
The band attended the Midwestern Music Conference in Ann Arbor, Friday. They heard and enjoyed a soloist from the United States Army band.

GAA BOWLING
This week marks the 13th week of bowling. Team standings up to date are as follows: Ten Pins, 7-1; Lucky Strikers, 5-3; Hot Spots, 2-6; Smiling Pine, 2-6. The girls pay a penny for each split they make. At the end of the year this money will go toward a party.

GAA SUPPER
Girls, worn out from the Chelsea-Dexter game were served a delicious supper by the Girls Athletic Association. The menu consisted of scalloped potatoes, meat loaf, salmon loaf, vegetable plate, buttered rolls, jello, and cake.

Credit goes to Mary Lois Wein-kauf, for her thoughtful meal-planning, and to Doris Halst, chairman of the decorations. White topped tables were decorated with initials "CHS" and "DHS" made from blue and gold and maroon and gold construction paper.

The first team, armed with dish towels, dish cloths and aprons, conquered the dishes and generally "cleaned up" the home economics room.

Norman Feldkamp invited the agriculture boys to his farm last Sunday, Jan. 14, for a skating party.

Leonard Blaznek has purchased two pigs from the Dexter Live-stock Co. for his PFA project.

Scores of this game played with Saline on Tuesday, Jan. 9, were as follows: first team, Saline 31, Chelsea 28; second team, Saline 20, Chelsea 19. The last game played was with Manchester, Jan. 17. Scores of this game have not been announced.

There will be a log-sawing contest with Saline, Dexter and Manchester, Jan. 25.

the Chelsea girls had with Dexter before Christmas. Since Dexter has been undefeated for two years and Chelsea has lost the last team to defeat them, the girls have been working very hard so they can break that record and win this game.

Mr. Magiera stated that all of the teams would like to beat Chelsea, so the boys will play better than ever in the game with Dexter.

In the Matter of the Estate of ANTHONY FELDERH-VOCUM, Spendshiff, w. Swindt Butterfield, having filed said Court his First Account as Guardian of said estate, and his petition praying for the allowance thereof, it is Ordered, That the 14th day of Feb.

At a session of said Court, held at the Probate Office in the City of Ann Arbor, in said County, on the 13th day of January, A. D. 1951.

Present, Hon. Jay H. Payne, Judge of Probate.

At a session of said Court, held at the Probate Office in the City of Ann Arbor, in said County, on the 28th day of December, A. D. 1950.

Present, Hon. Jay H. Payne, Judge of Probate.

At a session of said Court, held at the Probate Office in the City of Ann Arbor, in said County, on the 28th day of December, A. D. 1950.

Present, Hon. Jay H. Payne, Judge of Probate.

At a session of said Court, held at the Probate Office in the City of Ann Arbor, in said County, on the 28th day of December, A. D. 1950.

Present, Hon. Jay H. Payne, Judge of Probate.

At a session of said Court, held at the Probate Office in the City of Ann Arbor, in said County, on the 28th day of December, A. D. 1950.

Present, Hon. Jay H. Payne, Judge of Probate.

At a session of said Court, held at the Probate Office in the City of Ann Arbor, in said County, on the 28th day of December, A. D. 1950.

Present, Hon. Jay H. Payne, Judge of Probate.

At a session of said Court, held at the Probate Office in the City of Ann Arbor, in said County, on the 28th day of December, A. D. 1950.

Present, Hon. Jay H. Payne, Judge of Probate.

At a session of said Court, held at the Probate Office in the City of Ann Arbor, in said County, on the 28th day of December, A. D. 1950.

Present, Hon. Jay H. Payne, Judge of Probate.

At a session of said Court, held at the Probate Office in the City of Ann Arbor, in said County, on the 28th day of December, A. D. 1950.

Present, Hon. Jay H. Payne, Judge of Probate.

At a session of said Court, held at the Probate Office in the City of Ann Arbor, in said County, on the 28th day of December, A. D. 1950.

Present, Hon. Jay H. Payne, Judge of Probate.

At a session of said Court, held at the Probate Office in the City of Ann Arbor, in said County, on the 28th day of December, A. D. 1950.

Present, Hon. Jay H. Payne, Judge of Probate.

At a session of said Court, held at the Probate Office in the City of Ann Arbor, in said County, on the 28th day of December, A. D. 1950.

Present, Hon. Jay H. Payne, Judge of Probate.

At a session of said Court, held at the Probate Office in the City of Ann Arbor, in said County, on the 28th day of December, A. D. 1950.

Present, Hon. Jay H. Payne, Judge of Probate.

At a session of said Court, held at the Probate Office in the City of Ann Arbor, in said County, on the 28th day of December, A. D. 1950.

Present, Hon. Jay H. Payne, Judge of Probate.

At a session of said Court, held at the Probate Office in the City of Ann Arbor, in said County, on the 28th day of December, A. D. 1950.

Present, Hon. Jay H. Payne, Judge of Probate.

At a session of said Court, held at the Probate Office in the City of Ann Arbor, in said County, on the 28th day of December, A. D. 1950.

Present, Hon. Jay H. Payne, Judge of Probate.

At a session of said Court, held at the Probate Office in the City of Ann Arbor, in said County, on the 28th day of December, A. D. 1950.

Present, Hon. Jay H. Payne, Judge of Probate.

At a session of said Court, held at the Probate Office in the City of Ann Arbor, in said County, on the 28th day of December, A. D. 1950.

Present, Hon. Jay H. Payne, Judge of Probate.

At a session of said Court, held at the Probate Office in the City of Ann Arbor, in said County, on the 28th day of December, A. D. 1950.

Present, Hon. Jay H. Payne, Judge of Probate.

At a session of said Court, held at the Probate Office in the City of Ann Arbor, in said County, on the 28th day of December, A. D. 1950.

Present, Hon. Jay H. Payne, Judge of Probate.

At a session of said Court, held at the Probate Office in the City of Ann Arbor, in said County, on the 28th day of December, A. D. 1950.

Present, Hon. Jay H. Payne, Judge of Probate.

At a session of said Court, held at the Probate Office in the City of Ann Arbor, in said County, on the 28th day of December, A. D. 1950.

Present, Hon. Jay H. Payne, Judge of Probate.

At a session of said Court, held at the Probate Office in the City of Ann Arbor, in said County, on the 28th day of December, A. D. 1950.

Present, Hon. Jay H. Payne, Judge of Probate.

Legal Notices

ORDER FOR PUBLICATION
First Account of Guardian
No. 8809

State of Michigan, The Probate Court for the County of Washtenaw.

At a session of said Court, held at the Probate Office in the City of Ann Arbor, in said County, on the 13th day of January, A. D. 1951.

Present, Hon. Jay H. Payne, Judge of Probate.

In the Matter of the Estate of ANTHONY FELDERH-VOCUM, Spendshiff, w. Swindt Butterfield, having filed said Court his First Account as Guardian of said estate, and his petition praying for the allowance thereof, it is Ordered, That the 14th day of Feb.

At a session of said Court, held at the Probate Office in the City of Ann Arbor, in said County, on the 13th day of January, A. D. 1951.

Present, Hon. Jay H. Payne, Judge of Probate.

At a session of said Court, held at the Probate Office in the City of Ann Arbor, in said County, on the 28th day of December, A. D. 1950.

Present, Hon. Jay H. Payne, Judge of Probate.

At a session of said Court, held at the Probate Office in the City of Ann Arbor, in said County, on the 28th day of December, A. D. 1950.

Present, Hon. Jay H. Payne, Judge of Probate.

At a session of said Court, held at the Probate Office in the City of Ann Arbor, in said County, on the 28th day of December, A. D. 1950.

Present, Hon. Jay H. Payne, Judge of Probate.

At a session of said Court, held at the Probate Office in the City of Ann Arbor, in said County, on the 28th day of December, A. D. 1950.

Present, Hon. Jay H. Payne, Judge of Probate.

At a session of said Court, held at the Probate Office in the City of Ann Arbor, in said County, on the 28th day of December, A. D. 1950.

Present, Hon. Jay H. Payne, Judge of Probate.

At a session of said Court, held at the Probate Office in the City of Ann Arbor, in said County, on the 28th day of December, A. D. 1950.

Present, Hon. Jay H. Payne, Judge of Probate.

At a session of said Court, held at the Probate Office in the City of Ann Arbor, in said County, on the 28th day of December, A. D. 1950.

Present, Hon. Jay H. Payne, Judge of Probate.

At a session of said Court, held at the Probate Office in the City of Ann Arbor, in said County, on the 28th day of December, A. D. 1950.

Present, Hon. Jay H. Payne, Judge of Probate.

At a session of said Court, held at the Probate Office in the City of Ann Arbor, in said County, on the 28th day of December, A. D. 1950.

Present, Hon. Jay H. Payne, Judge of Probate.

At a session of said Court, held at the Probate Office in the City of Ann Arbor, in said County, on the 28th day of December, A. D. 1950.

Present, Hon. Jay H. Payne, Judge of Probate.

At a session of said Court, held at the Probate Office in the City of Ann Arbor, in said County, on the 28th day of December, A. D. 1950.

Present, Hon. Jay H. Payne, Judge of Probate.

At a session of said Court, held at the Probate Office in the City of Ann Arbor, in said County, on the 28th day of December, A. D. 1950.

Present, Hon. Jay H. Payne, Judge of Probate.

At a session of said Court, held at the Probate Office in the City of Ann Arbor, in said County, on the 28th day of December, A. D. 1950.

Present, Hon. Jay H. Payne, Judge of Probate.

At a session of said Court, held at the Probate Office in the City of Ann Arbor, in said County, on the 28th day of December, A. D. 1950.

Present, Hon. Jay H. Payne, Judge of Probate.

At a session of said Court, held at the Probate Office in the City of Ann Arbor, in said County, on the 28th day of December, A. D. 1950.

Present, Hon. Jay H. Payne, Judge of Probate.

At a session of said Court, held at the Probate Office in the City of Ann Arbor, in said County, on the 28th day of December, A. D. 1950.

Present, Hon. Jay H. Payne, Judge of Probate.

At a session of said Court, held at the Probate Office in the City of Ann Arbor, in said County, on the 28th day of December, A. D. 1950.

Present, Hon. Jay H. Payne, Judge of Probate.

At a session of said Court, held at the Probate Office in the City of Ann Arbor, in said County, on the 28th day of December, A. D. 1950.

Present, Hon. Jay H. Payne, Judge of Probate.

At a session of said Court, held at the Probate Office in the City of Ann Arbor, in said County, on the 28th day of December, A. D. 1950.

Present, Hon. Jay H. Payne, Judge of Probate.

At a session of said Court, held at the Probate Office in the City of Ann Arbor, in said County, on the 28th day of December, A. D. 1950.

Present, Hon. Jay H. Payne, Judge of Probate.

At a session of said Court, held at the Probate Office in the City of Ann Arbor, in said County, on the 28th day of December, A. D. 1950.

Present, Hon. Jay H. Payne, Judge of Probate.

At a session of said Court, held at the Probate Office in the City of Ann Arbor, in said County, on the 28th day of December, A. D. 1950.

Present, Hon. Jay H. Payne, Judge of Probate.

Grade News

KINDERGARTEN
Anna Lee Brunner is moving away from Chelsea.

FIRST GRADE
Two pupils of the first grade have some mouths this week because of mumps. Linda Joyce Leggett and David Chanboney are very swollen throats. We hope they get well quickly.

THIRD GRADE
The third grade has been studying Indians. They are learning Indian songs and will begin to make Indian clothes a little later.

JUNIOR HIGH
The eighth grade girls are going to start taking physical education on Tuesday mornings, first hour. Their teacher will be Miss Schell.

The eighth graders went on a field trip Monday afternoon. They enjoyed it very much.

The seventh grade art class is making soap carvings. Most of them are making small animals and miniature figures.

As their last project the shop seven boys are making wall plaques.

The seventh grade Home Ec. girls have started on their last cooking unit—making cookies.

Although few school kids, we wish Miss Fox a happy birthday and many happy returns.

Biographies
Theodore Charles Slane, known as "Ted" was born April 9, 1939, in Chelsea. The only school he has attended is Chelsea High.

Some of his favorites are: pheasant, football, swimming, the song "Home." His pet peeve is people who are proud of themselves.

He has had several jobs, working in the Chelsea Mill, on a farm, at a grocery store and at the bowling alley.

Ted has played football, basketball and baseball. He has been president and vice-president of Student Council. He also belongs to Hi-Y. He has been in the Junior play and the chorus opera.

Ted's happiest moment was when he scored his first touchdown in football. When asked if we need a new school he said "Yes, because the present one isn't large enough to accommodate the pupils."

If Ted suddenly found a thousand dollars he would save it and work until he got enough to buy a new car.

His plans for the future are either to join some branch of the service or to get a good-paying job.

REPORT OF CONDITION OF
Chelsea State Bank

of Chelsea, Washtenaw County, in the State of Michigan, at the close of business December 30, 1950, a State banking institution organized and operating under the banking laws of this State and a member of the Federal Reserve System. Published in accordance with a call made by the State Banking Authorities and by the Federal Reserve Bank of this District.

ASSETS

Cash, balances with other banks, including reserve balances with Federal Reserve Bank, \$ 912,840.74

United States Government obligations, direct and guaranteed, 1,734,700.00

Obligations of States and political subdivisions, 728,847.63

Other bonds, notes, and debentures, 179,590.10

Corporate stocks (including \$9,800.00 stock of Federal Reserve Bank), 9,800.00

Loans and discounts (including \$13.11 overdrafts), 1,178,403.27

Bank premises owned \$9,500.00, furniture and fixtures, 9,501.00

Other assets, 876.29

TOTAL ASSETS, \$4,764,799.09

LIABILITIES

Demand deposits of individuals, partnerships, and corporations, \$1,762,094.06

Time deposits of individuals, partnerships, and corporations, 2,245,584.40

Deposits of United States Government (including postal savings), 87,305.84

Deposits of States and political subdivisions, 172,993.58

Other deposits (certified and officers' checks, etc.), 1,063.86

TOTAL DEPOSITS, \$4,237,141.69

Other liabilities, 4,000.00

TOTAL LIABILITIES (not including subordinated obligations shown below), \$4,237,141.69

CAPITAL ACCOUNTS

Capital, \$110,000.00

Surplus, 200,000.00

Undivided profits, 178,657.40

Reserves, 25,000.00

TOTAL CAPITAL ACCOUNTS, 513,657.40

TOTAL LIABILITIES AND CAPITAL ACCOUNTS, \$4,764,799.09

*This bank's capital consists of: Common stock with total par value of \$110,000.00.

MEMORANDA

Assets pledged to secure U. S. Government deposits, \$ 150,000.00

I, John L. Fletcher, Vice-President and Cashier of the above-named bank, hereby certify that the above statement is true to the best of my knowledge and belief.

JOHN L. FLETCHER
Vice-President and Cashier.

Correct—Attest:
P. G. SCHAEFER
ANDROS GULDE
J. V. BURR
Directors.

State of Michigan, County of Washtenaw, ss:
Sworn to and subscribed before me this 8th day of January, 1951.
My commission expires March 9, 1953.

C. J. MAYER, Notary Public.

At a session of said Court, held at the Probate Office in the City of Ann Arbor, in said County, on the 28th day of December, A. D. 1950.

Present, Hon. Jay H. Payne, Judge of Probate.

At a session of said Court, held at the Probate Office in the City of Ann Arbor, in said County, on the 28th day of December, A. D. 1950.

Present, Hon. Jay H. Payne, Judge of Probate.

At a session of said Court, held at the Probate Office in the City of Ann Arbor, in said County, on the 28th day of December, A. D. 1950.

WRC FLAGS PRESENTED

Everett school on Manchester road, and Dresselhouse school on Pleasant Lake road, were presented with large American flags last Thursday afternoon by the local Women's Relief Corps. Both schools presented a short program by the pupils in addition to the presentation ceremony put on by

the following members of the Relief Corps: Mrs. Helen Kilmer, Mrs. Nellie Whitmer, Mrs. Ernest Fitzmaurice, Mrs. Howard Gilbert and Mrs. W. G. Price.

It seems futile to preach highway safety, but we often wonder what the slaughter would be if there were no preaching at all.

To see America -- go through this door!

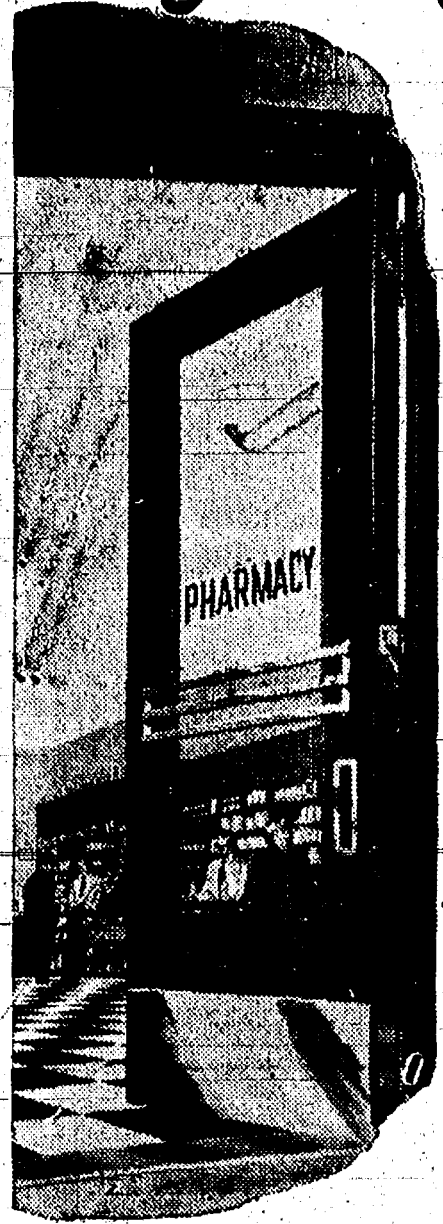

It is a vision to this country set out to find true American atmosphere, certainly one of the first places he should go is the nearest drug store. For America's pharmacies—from Maine to California—have a character all their own.

It's really a blend of many things: The prescription department, stocked with the latest products of medical science; The shelves of bright, attractive merchandise; The friendly surroundings; often with the familiar soda fountain inviting you to refreshment. The ever-present spirit of community service.

And the pharmacist himself is essentially a product of America—where one finds a larger number of skilled professional men than in any other country. The scientific career he selected is a typical American opportunity. And he, in return, has contributed a proud service which has helped to make this nation the healthiest one on earth.

Get better acquainted with your pharmacist. Trade with him—he's a man you can rely on.

CHELSEA DRUG

PHONE 4611 C. M. LANCASTER, REG. PHARMACIST

Rural Correspondence

• Items of Interest About People You Know •

NOTTEN ROAD

Mrs. John Arend and son Lee, of Lansing, spent Friday at the Will Sanderson home.

Mr. and Mrs. George McGarvey, of Dearborn, were Tuesday afternoon callers at the home of Mr. and Mrs. Oscar Kalmbach.

Mr. and Mrs. Robert Robbins, of Ann Arbor, and Walter Bauer were guests of the Kenneth Proctor at a family birthday dinner honoring Mr. Robbins.

LIMA TOWNSHIP

Mr. and Mrs. W. G. Price were Sunday dinner guests at the home

of a son, Ray Price, and family, in Ypsilanti.

Adolph Seitz spent the weekend at Flat Rock with his daughter, Mrs. Ralph Parker, and family.

Mr. and Mrs. Philip Seitz were Sunday guests of the latter's sister and brother-in-law, Mr. and Mrs. Alfred Lindauer.

Mr. and Mrs. William Roach and daughter, Julie, of Detroit, spent the weekend with Mrs. Anna Reichert.

Mrs. Albert Schiller and her daughter, Mrs. Ross Packer, of Ann Arbor, spent Tuesday in Ypsilanti with her niece, Mrs. Elbert Dobbs.

Mr. and Mrs. Arthur Schiller, of Dexter, were Sunday dinner guests at the home of Mr. and Mrs. Albert Schiller. On Tuesday Mrs. Ross Packer and children, of Ann Arbor, spent the afternoon there.

NO. FRANCISCO

The Sylvan Extension group met with Mrs. Roy Miller Thursday afternoon.

Mr. and Mrs. Engle Quist were Monday supper guests of Mr. and Mrs. H. B. Prin of Cassidy Lake.

Mrs. Eva Dancer returned home Sunday afternoon after spending a couple of weeks at the Chester Notten home.

Mr. and Mrs. Clarence Lehman attended a get-together milk meeting at Grass Lake school auditorium Friday evening.

Fred Wood and daughter, Mrs. Josephine Jensen, of Detroit, called at the Eric Notten and Leonard Loveland homes Thursday afternoon.

Miss Mabelle Notten, Mrs. Eva Dancer and Mrs. Chester Notten spent Wednesday afternoon at the Leonard Loveland home. Mrs. Dancer and Mabelle remained until Thursday evening. Mr. and Mrs. Notten spent Thursday evening there.

Twenty Washtenaw farmers are enrolled in the Farm Record project by Michigan State College, according to H. S. Osler, County Agricultural Agent. The annual check-up for the year 1950, will take place Jan. 19 at the Extension Office in the Court House, Ann Arbor. Four members of the Farm Management staff from the college will be present that day to check the record books.

LYNDON

Peggy Wheat, of Detroit, was a Thursday dinner guest of her mother, Mrs. Tom Masterson.

Mr. and Mrs. Norman Bott and son Larry had Sunday dinner with the former's parents, Mr. and Mrs. Austin Bott.

Mrs. Howard Collings and son Paul, of Stockbridge, called Sunday afternoon at the home of Herbert and Frances McIntee.

Mrs. Henry Prin and Mrs. John Malone and son Jimmie, were Thursday afternoon callers of Mrs. Guy Barton.

Mrs. Bert Norton and son Ross, and Mrs. Phoebe Stevens of Stockbridge, were Saturday dinner guests of the former's daughter, Mrs. Austin Bott.

Mr. and Mrs. Kenneth Ulrich and children, of Dexter, and Mr. and Mrs. Irwin Young and children, of Waterford, were Thursday evening guests of their mother, Mrs. Oscar Ulrich.

Mr. and Mrs. Victor Balmer and

sons, of Ann Arbor, spent Thursday evening with Mr. Balmer's parents, Mr. and Mrs. Austin Balmer.

ROGERS CORNERS

Sunday evening callers at the Alton Grau home were Mr. and Mrs. Alfred Kuhl and daughter Kay.

Mrs. Willis Reynolds and daughter Carol, of Plymouth, spent last Tuesday with Mrs. Amanda Schneider, Carol remaining to spend the week.

Ladies of Zion Lutheran church at Rogers Corners are holding a Sunday meeting today to sew and pack boxes for foreign missions in India and New Guinea and for relief work in Europe.

Mr. and Mrs. Henry Niehaus, with the latter's sister and her husband, Mr. and Mrs. Earl Ross, of Ann Arbor, spent Saturday evening in Detroit with another sister and her husband, Mr. and Mrs. William Lesterson, and family.

Rev. and Mrs. M. W. Brueckner attended a dinner given Sunday by Mr. and Mrs. Max Ziegler at their home in Dexter. Other guests were Mr. and Mrs. Arthur Koenig, Mr. and Mrs. Anthony Haven and Mrs. and Mrs. E. W. Schmidt, of Ann Arbor, and Mr. and Mrs. Reuben Lesser and son Reuben, Jr., of Chelsea.

Twenty Washtenaw farmers are enrolled in the Farm Record project by Michigan State College, according to H. S. Osler, County Agricultural Agent. The annual check-up for the year 1950, will take place Jan. 19 at the Extension Office in the Court House, Ann Arbor. Four members of the Farm Management staff from the college will be present that day to check the record books.

GAS or ELECTRIC WELDING

I am now equipped to handle any Welding Job you have, with portable equipment, gas and electric.

"No job too large nor too small"

ALL WORK GUARANTEED

HOURS:
Every day until 3:30 p.m.
All Day Saturday.

Lewis W. Schneider
Phone 2-4861 326 Garfield St.

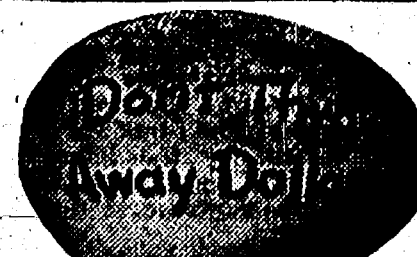

TO SAVE PENNIES on EGG MASH

Figure it out! See for yourself how the savings you can sometimes make on price are too small to offset the extra profit you can make from Larro Egg Mash. Just one extra egg per bird every month can wipe out a difference of \$1.12 per bag. Let these figures prove it to you.

A Leghorn hen eats about 40 lbs. of Larro Egg Mash a year. Therefore, 1 ton of egg mash will feed 50 laying Leghorns for 1 year. 50 hens x 1 more egg = 50 extra eggs per month. 50 extra eggs per month x 12 months = 600 extra eggs per year from 1 ton of mash. 600 eggs = 50 dozen x 45¢ = \$22.50 more income per ton of mash.

—actually \$1.12 per bag

See how you can be fooled by a saving in price? See how high quality Larro Egg Mash makes profits jump! Put your flock on Larro today—watch results!

Blaess Elevator Co.

PHONE 6511

Four Mile Lake Chelsea, Michigan

Larro Farm-tested EGG MASH

SPECIAL SCHOOL ELECTION

Notice of Special Meeting of the Qualified Electors of Chelsea Agricultural Schools School District Washtenaw and Jackson Counties, Michigan

To The Qualified Electors of Said School District:

Please Take Notice that a special meeting of the qualified electors of said School District will be held in the Gymnasium of the High School Building in the Village of Chelsea in said District on the 23rd day of January, 1951, at 10:00 o'clock, a.m.

The polls of election will open at 10:00 o'clock, a.m., and close at 8:00 o'clock, p.m., Eastern Standard Time.

The following propositions will be submitted to the vote of the electors qualified to vote thereon at said special meeting:

I. Shall the limitation on the total amount of taxes which may be assessed against all property in Chelsea Agricultural Schools School District, Washtenaw and Jackson Counties, Michigan, for all purposes, except taxes levied for the payment of interest and principal on obligations incurred prior to December 8, 1932, be increased, as provided by Section 21, Article X of the Constitution of Michigan, by seven-tenths of one per cent (0.7%) of the assessed valuation of all property in the School District for a period of eighteen years, from 1951 to 1968, both inclusive, for the purpose of providing a debt retirement fund to pay the principal and interest on bonds of the School District in the principal amount of Two Hundred and Fifty-Eight Thousand Dollars (\$258,000) to be issued for the purpose of erecting and furnishing an additional elementary schoolhouse in said District?

II. Shall Chelsea Agricultural Schools School District, Washtenaw and Jackson Counties, Michigan, borrow the sum of not to exceed Two Hundred and Fifty-Eight Thousand Dollars (\$258,000) and issue its bonds therefor, for the purpose of erecting and furnishing an additional elementary schoolhouse in said District?

Each person voting on the proposition to increase the total tax rate limitation must be a citizen of the United States, above the age of 21 years, and have resided in the State of Michigan six months, and in the School District 30 days next preceding the election.

Each person voting on the proposition of borrowing and issuing the bonds of said School District must be a citizen of the United States, above the age of 21 years, and have resided in the State of Michigan six months, and in the School District 30 days next preceding the election, and have property assessed for taxes within the School District or be the lawful husband or wife of such person.

I, William F. Verner, Treasurer of Washtenaw County, Michigan, and that as of January 2, 1951, the total of all voted increases over and above the tax rate limitation established by Section 21, Article X of the Constitution of Michigan, in any local units affecting the taxable property located in Chelsea Agricultural Schools School District, Washtenaw and Jackson Counties, Michigan is as follows:

NONE

/s/ W. F. Verner
Treasurer, Washtenaw County, Michigan

I, James T. Thomson, Treasurer of Jackson County, Michigan, and that as of January 6, 1951, the total of all voted increases over and above the tax rate limitation established by Section 21, Article X of the Constitution of Michigan, in any local units affecting the taxable property located in Chelsea Agricultural Schools School District, Washtenaw and Jackson Counties, Michigan is as follows:

NONE

/s/ James T. Thomson
Treasurer, Jackson County, Michigan

Take notice That the Board of Education has estimated the total amount necessary to be raised by borrowing and issuing bonds of the District for the purpose of erecting and furnishing an additional elementary schoolhouse in said District to be Two Hundred and Fifty-Eight Thousand Dollars (\$258,000).

This Notice is given by order of the Board of Education of Chelsea Agricultural Schools School District, Washtenaw and Jackson Counties, Michigan.

/s/ Harold Widmayer
Secretary, Board of Education

They're Here!

They're New!

They're Thrifty!

Ford makes the truck news of the year! See, say the new Ford Trucks for '51, and you will find a wealth of step-ahead engineering advancements. Every Ford looks with modern, new front-end and exterior styling. A still wider choice, over 180 models for any kind of job. More comfort for the man behind the wheel, in the new 5-STAR Cabs.

*NEW HALF-TONNERS have easy new steering column gearshift.
*NEW WIDER VISION in all cabs, 50% more rear view.
*FOUR-SPEED SYNCHRO-SILENT TRANSMISSION available at extra cost in Series F-4, F-5 and F-6.
*NEW CHROME-PLATED TOP PISTON RINGS now standard in all four Ford Truck engines.

Everybody knows Ford Trucks last longer, which means economy for years ahead. Everybody knows Ford power can pack more ton-miles into a working day, on good roads or bad. Now Ford step-ahead engineering gives you more strength reserves, more time on the job, less time in the shop.



Choose from over 180 new Ford Truck models, from 95-h.p. Pickups to 145-h.p. BIG JOBS like this. You can choose a V-6 or Six.

FORD TRUCKS for '51

feature POWER PILOT ECONOMY

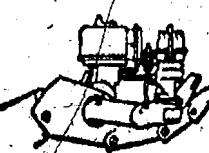

The Ford Truck Power Pilot is a simpler, fully-proven way of getting the most power from the least gas. The Power Pilot automatically meters and fires the right amount of gas, at precisely the right instant, to match constantly changing speed, load and power requirements.

Unlike conventional systems, the Power Pilot uses only one control instead of two, yet is designed to

synchronize firing twice as accurately. You can use regular gas... you get no-knock performance. Only Ford in the low-price field gives you Power Pilot Economy!

Ford Trucks cut your expenses through low initial cost, low fuel consumption, minimum maintenance, longer life.

Come in today to get ALL the facts on the Economy Leaders for 1951.



Ford Trucking Costs Less because—

FORD TRUCKS LAST LONGER

Using latest registration data on 6,592,000 trucks, life insurance experts prove Ford Trucks last longest!

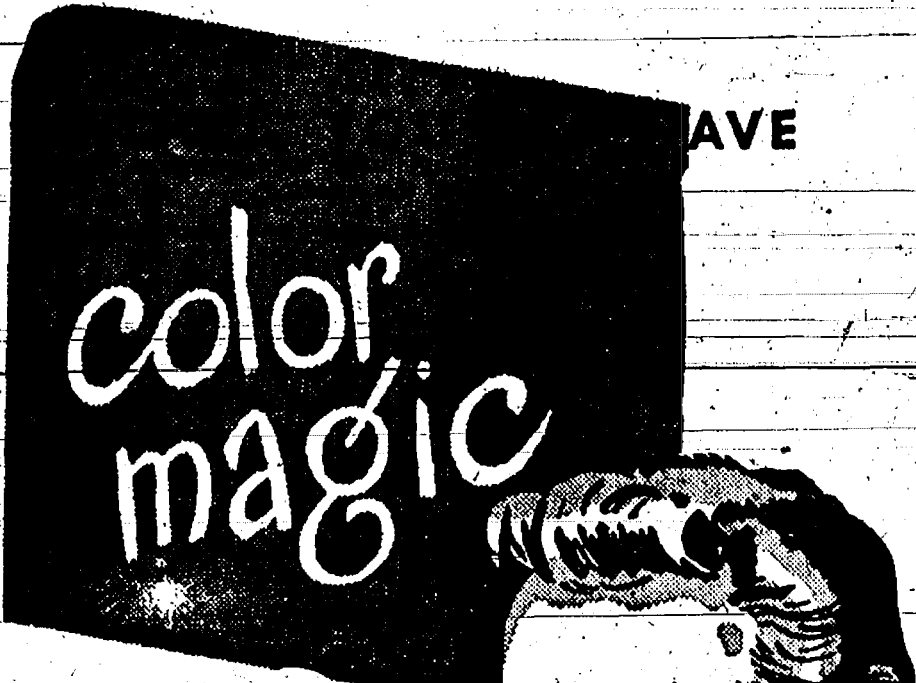

FOR EVERY ROOM IN YOUR HOME



Use LUXTONE wherever a suede-like flat finish is preferred. SOFT GLOSS (INTERIOR) for walls and woodwork combines the soft beauty of a flat paint with the durability of a gloss finish. HIGH GLOSS is an enamel like finish at a paint price, especially desirable for surfaces requiring frequent cleaning.

Whether your preference is flat, semi gloss or gloss finish, there's a tempting variety of colors to choose from—any of these lovely "Minnesota" finishes can achieve color magic for your home.



Finkbeiner Lumber Co.

Phone 2-3881



On Old US-12 Just off S. Main St.

MARTIN STEINBACH, OWNER

PALMER MOTOR SALES, Inc.

Phone 4911

Established 1911

Chelsea, Michigan

School Board Answer

(Continued from page one)

In the district but do not believe that the buses should be routed over areas which might be termed dangerous, or over roads which are not officially maintained by the County Road Commission.

An attempt is being made to obtain bids for transporting these pupils to and from the bus route at the present time by private car.

In answer to the items which pertain to the proposed building program and tax rates, the information given on the front page of this issue of The Standard is an official release by the Board of Education and we believe these questions are answered in the article.

Respectfully submitted,
Board of Education,
Chelsea Agricultural Schools.

Standard Want Ads Get Results

IF YOUR
PLANS
CALL FOR
REMODELING

CALL
US!

We're ready to help you with your plans for remodeling your home...and we can supply all the lumber and other building materials needed to make yours a home that's truly up-to-date.

KNOTTY CEDAR PANELING

18¢ per sq. ft.

IDAHO KNOTTY PINE PANELING

21½¢ per sq. ft.

PLANS - BLUEPRINTS - IDEAS

If you're looking at plans...our Plan Services offer dozens of modern homes in a wide variety of sizes and styles.

DIAL 6911

CHELSEA LUMBER,
GRAIN & COAL CO.

Announcements

Beta Sigma Phi will meet Monday, Jan. 22, at the home of Mrs. Richard Kern at 8:30.

A Cub Scout Pack meeting will be held in the Home Ec. room at the High School Thursday, Jan. 26, at 7 p.m. The program will pertain to important rivers.

A cake party will be held on Thursday, Jan. 18, in the Sylvan Town hall, at 8 p.m. Sponsored by FOE Auxiliary.

Special convocation of Olive Chapter No. 140, Royal Arch Masons, Friday evening, Jan. 19, at 7:30. Mark Master Mason degree.

The regular meeting of the Sodality of Our Lady will be held Thursday, Jan. 18, at 7:15 p.m. Sunday will be Holy Communion Sunday for Sodality.

Fraternite euche party at the K. of P. hall, Thursday, Jan. 18, at 8 p.m.

Philathes Evening group will meet at the home of Mrs. David Mohrlock at 8 p.m., Thursday, Jan. 18.

Pythian Sisters regular meeting will be held Tuesday evening, Jan. 23.

Baked Goods—American Legion Auxiliary baked goods party in Sylvan Town hall, Wednesday, Jan. 24, 8 p.m. Admission 50c. Door prize.

Dexter Livestock Auction Markets

Monday's prices at the Dexter Livestock Auction were as follows: Pigs and hogs—6 to 10-week-old feeder pigs, \$10.50-\$14.25 per head; top fat hogs, 180-220 lbs., \$21.75-\$22.15 cwt.; 220-240 lbs., \$21.30-\$21.70 cwt.

Cattle—Veal calves, \$34.00-\$39.25 cwt.; no real choice calves offered; cowa calves, \$20.00-\$33.50; cowa, medium to good, \$21.00-\$22.80 cwt.; canners and cutters, \$18.00-\$20.50 cwt.; bulls, steers, \$22.00-\$24.25 cwt.; plain to common feeding steers, \$20.00-\$23.50 cwt.; medium to good feeding steers, \$24.50-\$30.25 cwt.

Sgt. Louis Birch Calls Home Sunday Night from Tokyo

Sgt. Louis Birch, in Tokyo on a five-day leave from the fighting in Korea, talked to his parents, Mr. and Mrs. William Birch, by trans-Pacific radio-telephone Monday night. Because of the difference in time, it was Sunday morning in Tokyo. Sgt. Birch said he had stayed up all night to get the call through. Mrs. Birch reported that the connections were excellent and his voice was very clear over the telephone.

The Birches talked to their son about six minutes. He told them he was due back in Korea on Thursday (Tokyo time). That will be Friday here. In answer to his parents' questions Sgt. Birch said there was "hard fighting" in Korea and "it looks bad."

Sgt. Birch is a veteran of World War II and re-enlisted after fighting began in Korea.

Farm Bureau Asks Deferrals for Farm Operators

On motion of Walter Wolfgang, discussion leader of the Sylvan Farm Bureau, a resolution was drawn up regarding draft deferment for essential farm workers and farm operators, at the meeting held Jan. 12 in the Lima Center Grange hall. The resolution committee appointed to draft the document included Arthur Graff, George Erke and Walter Wolfgang.

The resolution was preceded with the question, "If all young farmers of draft age are inducted into the armed services what will happen to agriculture?" The resolution, as approved, reads as follows: "Whereas, many young men essential to the operation of our farms are classified 1A, be it resolved that we, the members of Sylvan Township Farm Bureau, urge the deferment of essential farm workers and farm operators."

Don Johnson, 4-H club leader of Washtenaw county, also spoke briefly at the meeting in favor of draft deferments. General discussion brought out the fact that Farm Bureau members believe farm production has a direct influence on the strength or weakness of the nation and therefore, farmers should not be handicapped by having their essential men indiscriminately drafted into armed service.

The program discussion topic for the evening was on the question "Should Township Government Be Abolished?" Members agreed that government should be kept in local hands; that all citizens ought to inform themselves as to the calibre of people seeking public office and be certain to vote at all elections. In this way it was decided, capable people would be more likely to be in office.

Following the discussions, Don Johnson showed two movies, one a sports picture and the other a description of the making of newspaper from wood-pulp. The latter picture showed all stages of the process of manufacturing paper from the live trees to a finished newspaper.

Mrs. Walter Wolfgang announced the Woman's Farm Bureau meeting to be held next Thursday, Jan. 25, at the North Lake Methodist church. The meeting will open with a pot-luck dinner at noon (12 o'clock). Those who attend are to bring their own dishes and a dish to pass. Mrs. Wolfgang urged that as many women as possible attend the meeting.

Guests at the meeting Friday evening were Mrs. Frances Alber, Allen Brosamle and Thure Rosene, official Dairy Herd Improvement Association representative, who will be working in this vicinity.

Hosts and hostesses for the meeting were Mr. and Mrs. Max Hoppe, Mr. and Mrs. Henry Johnson and Mr. and Mrs. Henry Heim. A lunch was served at the close of the meeting.

Diddle, diddle, dumpling, my son John,
Went to bed with his work shoes on,
His WOLVERINE Shell Horsehides were so comfortable; so soft,
He hated like the dickens to take them off!



No Other Work Shoe
Leather in The World
Like...

WOLVERINE Triple-Tanned SHELL HORSEHIDE

"TAIN'T funny, wearing work shoes that dry out, stiff-as-a-board after soaking. So needless, too. WOLVERINE Shell Horsehides dry out soft—stay soft—because they are tanned that way by the secret Wolverine tanning process. Cost less to wear on any job—farm or factory—because they wear longer. Come in, try on a pair.

WOLVERINE SHELL HORSEHIDE WORK SHOES

GLICK'S

DEATHS

Mrs. Fred Fielder

Mrs. Fred Fielder of Manchester, the former Cecelia M. Eder, daughter of the late Jacob Eder of Chelsea, died Friday morning in University hospital, Ann Arbor. Mrs. Fielder was born in Chelsea April 21, 1900, and lived here until her marriage to Mr. Fielder on Jan. 7, 1921. Before her marriage she was employed as a telephone operator in the Chelsea exchange when it was located in the Freeman building.

Mrs. Fielder is survived by her husband; three sons, Clarence and Norman, of Manchester, and Donald, a student at Sioux City College in Iowa; a daughter, Mrs. Audrey Des Eris, of Tecumseh; her mother, Mrs. Mary Eder, of Chelsea; five grandchildren; three brothers, Julius Eder, of Ann Arbor, and Leonard and Isaac Eder, of Chelsea; and a sister, Mrs. Stanley Beal, also of Chelsea.

Funeral services were held at 10 a.m. Monday, in St. Mary's church, Manchester, with Rev. Walter E. Hennes officiating. Burial was in Oak Grove cemetery, Manchester.

Mrs. Christian Haas

Funeral services for Mrs. Christian Haas, who died Monday afternoon, are to be held at Zion Lutheran church at Rogers Corners this afternoon (Thursday) at 2 o'clock. Prayer services will be held at the Miller Funeral Home at 1:30 p.m. Rev. M. W. Brueck is to officiate. Burial will take place in the church cemetery.

Mrs. Haas died at the Colonial Manor Convalescent Home where she had been cared for since suffering a stroke at her home the previous Tuesday. She and her daughter, Mrs. Alma Marie Haas had made their home at 945 Elm Street since moving to Chelsea in 1949. She was a member of Zion Lutheran church and a member of the Ladies' Aid Society of the church.

Born April 27, 1865, in Freedom township the second oldest of a family of eight, she was the former Kostina Barbara Eismann. Her parents were Christian and Marie Hindner, Eismann. She was married to Mr. Haas at her parents' home on Loeffler road on March 31, 1887. They lived on a farm in Bridgewater township for 25 years and then moved to a farm

Gambles
The Friendly Store

PACKED with POWER
FOR SURE STARTING
GUARANTEED PERFORMANCE



VARCON Deluxe BATTERIES

- Compare with Others at 19.95
- Written 24 Month Guarantee
- 100 Ampere Hour Capacity

Original equipment replacement quality—100 ampere hour capacity delivers ze weather starting power. 45 heavy duty plates. Plastok case features non-overflow vent. Fits most popular model cars.

Group 2E, Exchange.....12.95
Group 2F, Exchange.....13.45



12 Month Guarantee
VARCON "Regular"
\$9.95

80 ampere hour capacity, 39 heavy duty plates, 100% vertical grain wood separators. Plastok case

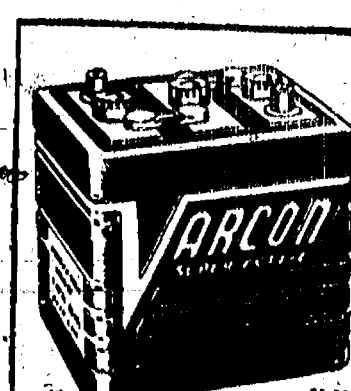

36 Month Guarantee
VARCON "Super Active"
\$15.95

110 amp hour capacity, 51 heavy duty plates. Fiberglass insulated. Super Active, 2E, Exch...17.45

Sure Savings and Satisfaction Gambles

GOOD BOOKS

"The Sea Eagle," by John Jennings, is a rousing sea story of two hot-headed adventurers, and the women they loved. Mr. Jennings has recreated the whole naval side of the Revolutionary War, when America's navy consisted of a few sound ships and a few men of courage.

CHELSEA PUBLIC LIBRARY

PTA CONFERENCE NIGHT

Next Wednesday evening, Jan. 24, from 7 until 8 o'clock, will be the annual parents' and teachers' conference night. All teachers will be in their rooms that evening to meet parents who wish to see them. Report cards will be distributed to pupils during the day for the third marking period of the year.

BIRTHS

Mr. and Mrs. Albert Forner announce the birth of a daughter, Susan Elizabeth, on Jan. 6, at St. Joseph's Mercy hospital.

Standard Want Ads Bring Results.

Welcome Farmers! FARM BUREAU MEMBERS and NON-MEMBERS

FARM BUREAU PATRONS' MEETING

TUESDAY, JAN. 23

SYLVAN TOWN HALL

10 a.m. to 4 p.m.

SEE Display of Farm Bureau Products.
GREET Lansing (Home Office) Farm Bureau Representatives.

Refreshments - Door Prizes

FARMERS' SUPPLY CO.

ANTON NIELSEN - SEEDS, FEEDS, FERTILIZER
DAIRY AND POULTRY EQUIPMENT
ACROSS FROM DEPOT - PHONE-5511 CHELSEA



Cheerios, 10½ oz. 23c

Quick Quaker Oats lge. box 33c

Swift's Peanut Butter, 12 oz. 33c

Quaker Tomatoes, No. 2½ can 25c

Quaker Fruit Cocktail, No. 2½ can 39c

Quaker Diced Carrots, No. 2 can 13c

Swan Soap, lge. bar 2 for 29c

Swift's Cleanser 3 for 25c

WE DELIVER

Fresh, Smoked and Salted Meats

GROCERY DEPARTMENT MEAT DEPARTMENT

Tom Smith Phone 6611
Bill Weber

SYLVAN THEATRE

CHELSEA, MICHIGAN AIR CONDITIONED

Michigan's Finest Small Town Theatre!

Friday and Saturday, Jan. 19-20

"Emergency Wedding"

Comedy starring Larry Parks, Barbara Hale, Willard Parker, Una Merkel.

CARTOON and NEWS

Sunday and Monday, Jan. 21-22

"My Foolish Heart"

Drama starring Susan Hayward, Dana Andrews, Kent Smith.

CARTOON

Sunday Shows 3-5-7-9

Tues., Wed. and Thurs., Jan. 23-24-25

"King Solomon's Mines"

Technicolor Drama starring Steward Granger, Deborah Kerr, Richard Carlson, Hugo Haas, Native African Tribemen.

CARTOON

Shows 7:15 and 9:15

- COMING -

"Fuller Brush Girl" — "Two Weeks With Love"

It's A BARGAIN!

A 20 CUBIC FOOT VICTOR FREEZER

- with -

A General Electric Sealed-In Unit

+ 5-YEAR WARANTEE

+ PLENTY OF SHARP-FREEZE STORAGE SPACE

\$524⁹⁵

We Have a Complete Line of
FREEZER SUPPLIES and
FROZEN FOOD LOCKER SERVICE

FRIGID PRODUCTS

113 North Main Street

L. R. Heydlauff

Phone 6651